

GOLDEN LAKE

WATER & SEWER LB ST R/W

PLANTATION DRIVE

JUL 17 3 45 PM '86
JUNNIE S. TANKERSLEY
R.M.C.

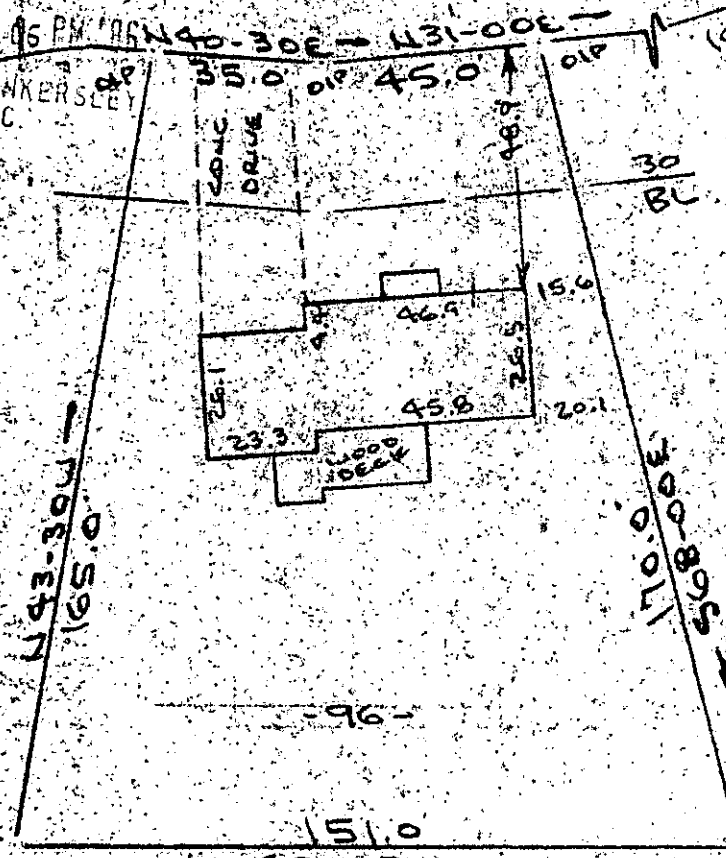

Note: 5' drainage & utility easement each side of all side & rear lot lines.

Note: Improvements on this lot are not in a flood hazard area.

JUL 17 1986

2485

PROPERTY OF **12-4-29**
JAMES F. HENRY
NEAR GREENVILLE, S.C.
SCALE: 1"=40' 8 JULY 1986



This is to certify that on the 8th day of July, 1986, I surveyed the property shown on this plat, being known as lot 96 on plat of HOLLY TREE PLANTATION PHASE III SECTION 1 SHEET NO. 2 and recorded in the RMC Office Greenville County, S.C., in Plat Book " 6-H " at Page 75; and that the property lines, walls and buildings are as shown hereon, and that the walls and buildings located on said lot do not encroach or project on adjacent street or property, and that no adjacent walls or buildings encroach or project on said premises; no power lines cross this property and no visible encroachments except as shown hereon.

R. B. Bruce

R. B. Bruce, RLS #1952

CAROLINA SURVEYING COMPANY
112 Manly St.
Greenville, S.C.

Recordable Plat